

# Major Scales

## Three Octaves

Violin

C Major

4

G Major

7

10

F Major

13

16

D Major

19

22

# Major Scales

## Three Octaves

Viola

C Major

G Major

F Major

Bb Major

25

28

A Major

31

34

Eb Major

37

40

E Major

43

46

Ab Major

49

52

# Major Scales

## Three Octaves

Cello

C Major

G Major

F Major

D Major

Bb Major

25

28

A Major

31

34

Eb Major

37

40

E Major

43

46

Ab Major

49

52

# Major Scales

## Three Octaves

Bass

C Major

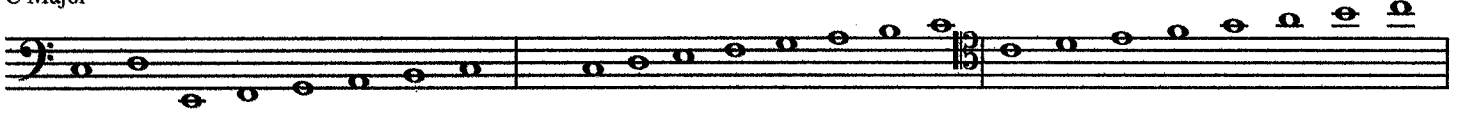

G Major

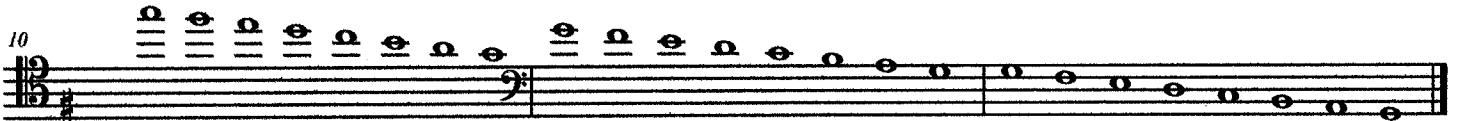
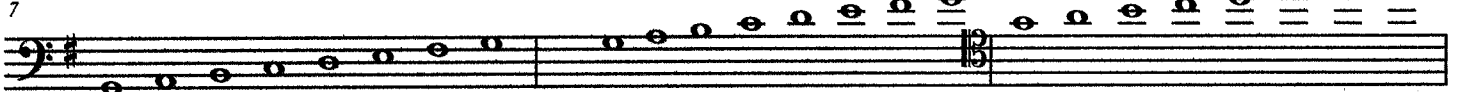

F Major

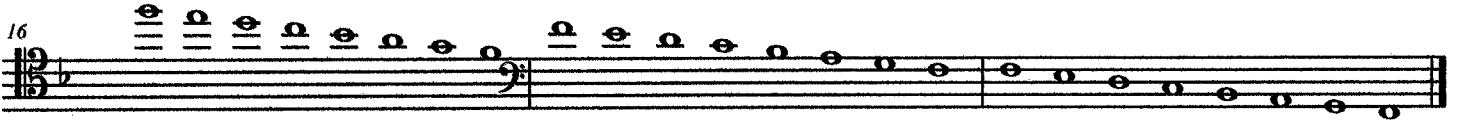
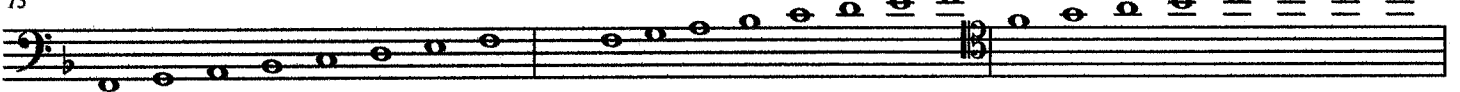

D Major

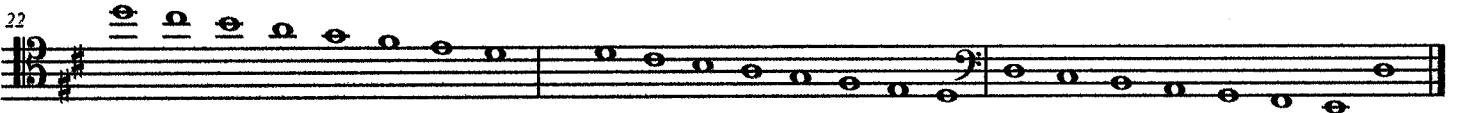

Bb Major  
25

A Major  
31

Eb Major  
37

E Major  
43

Ab Major  
49

